Clarinette en Si♭

Toi, le coeur de la rose
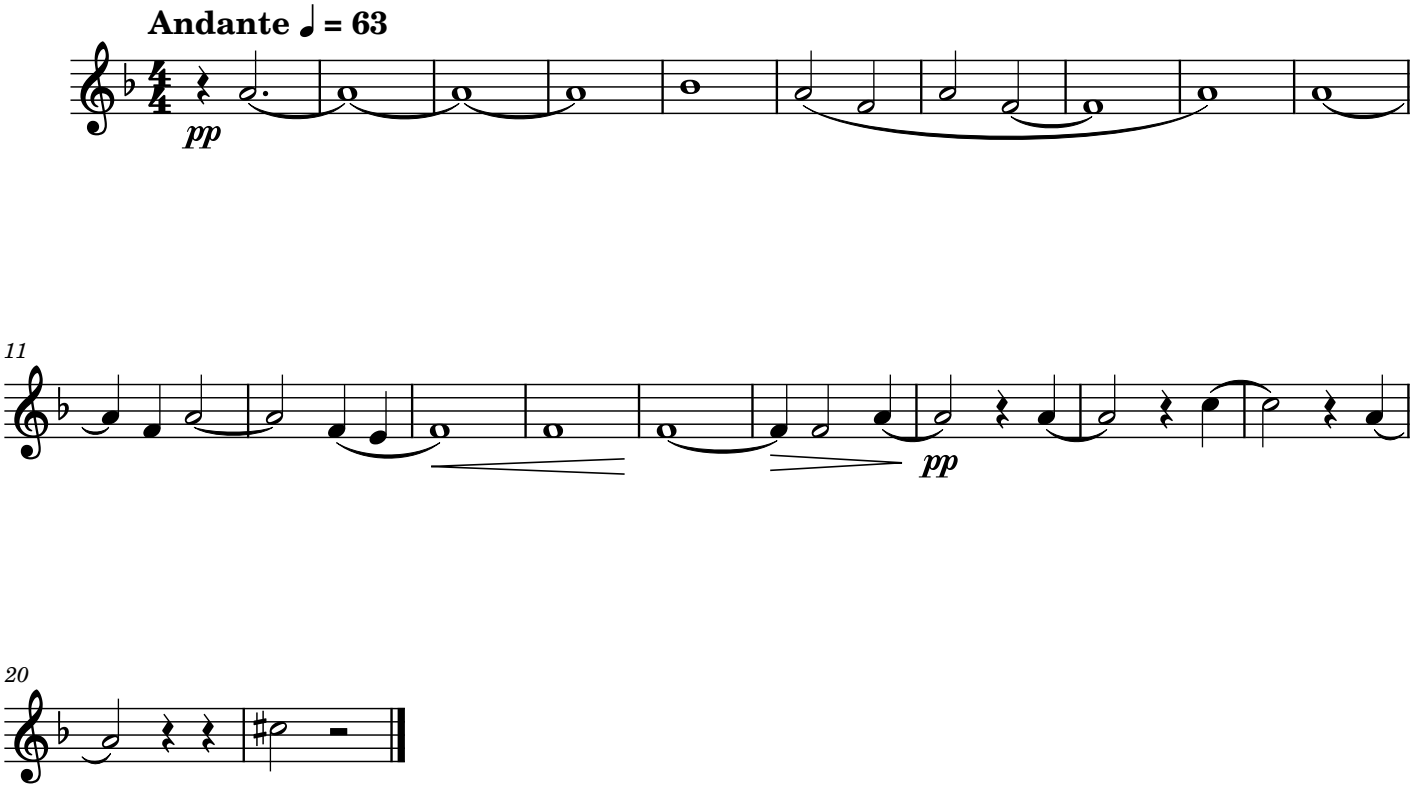
Maurice Ravel
L'Enfant et les Sortilèges