Wood Blocks

5. Black and Costaud
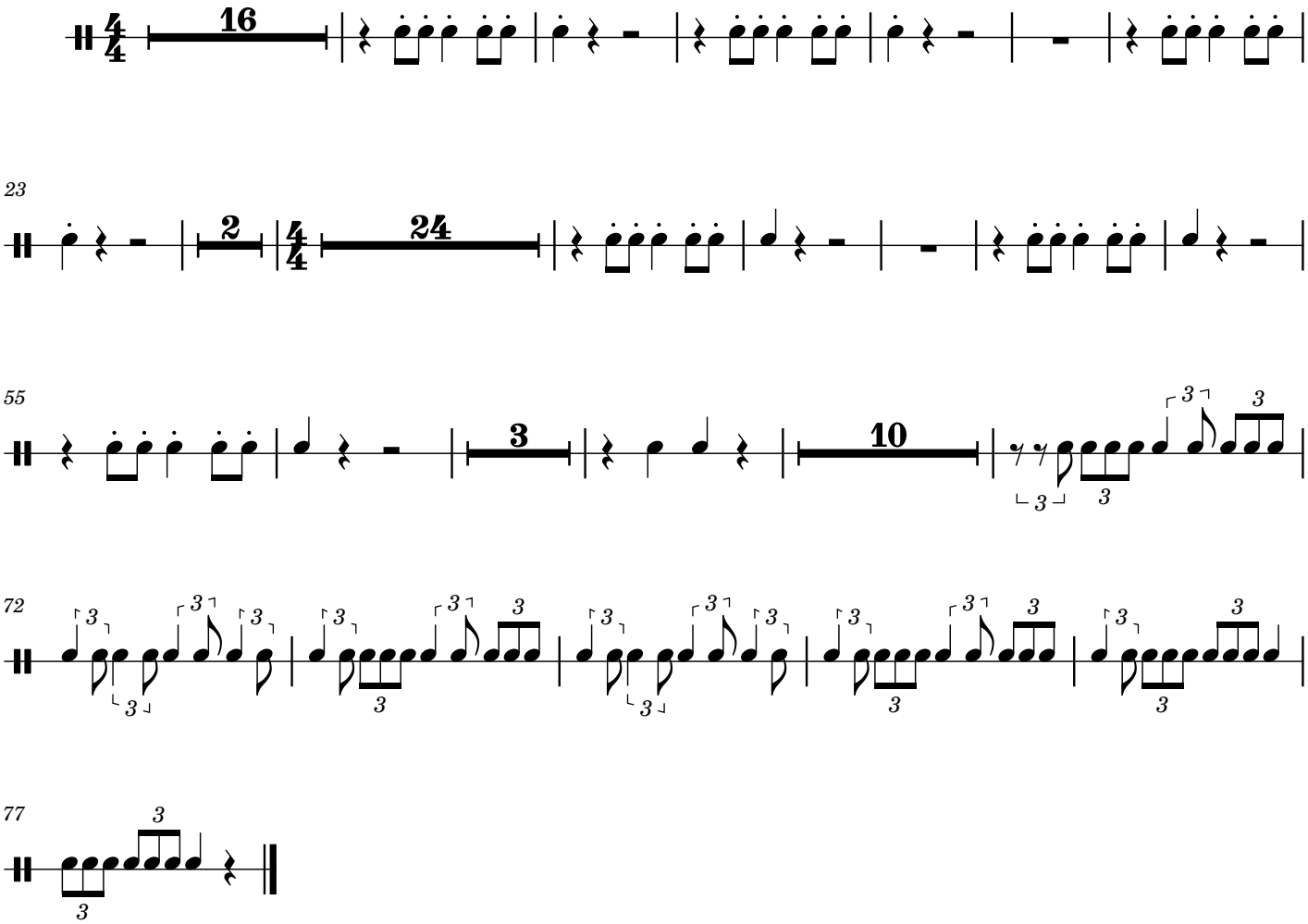
Maurice Ravel
L'Enfant et les Sortilèges