Violoncelle

4. Ding
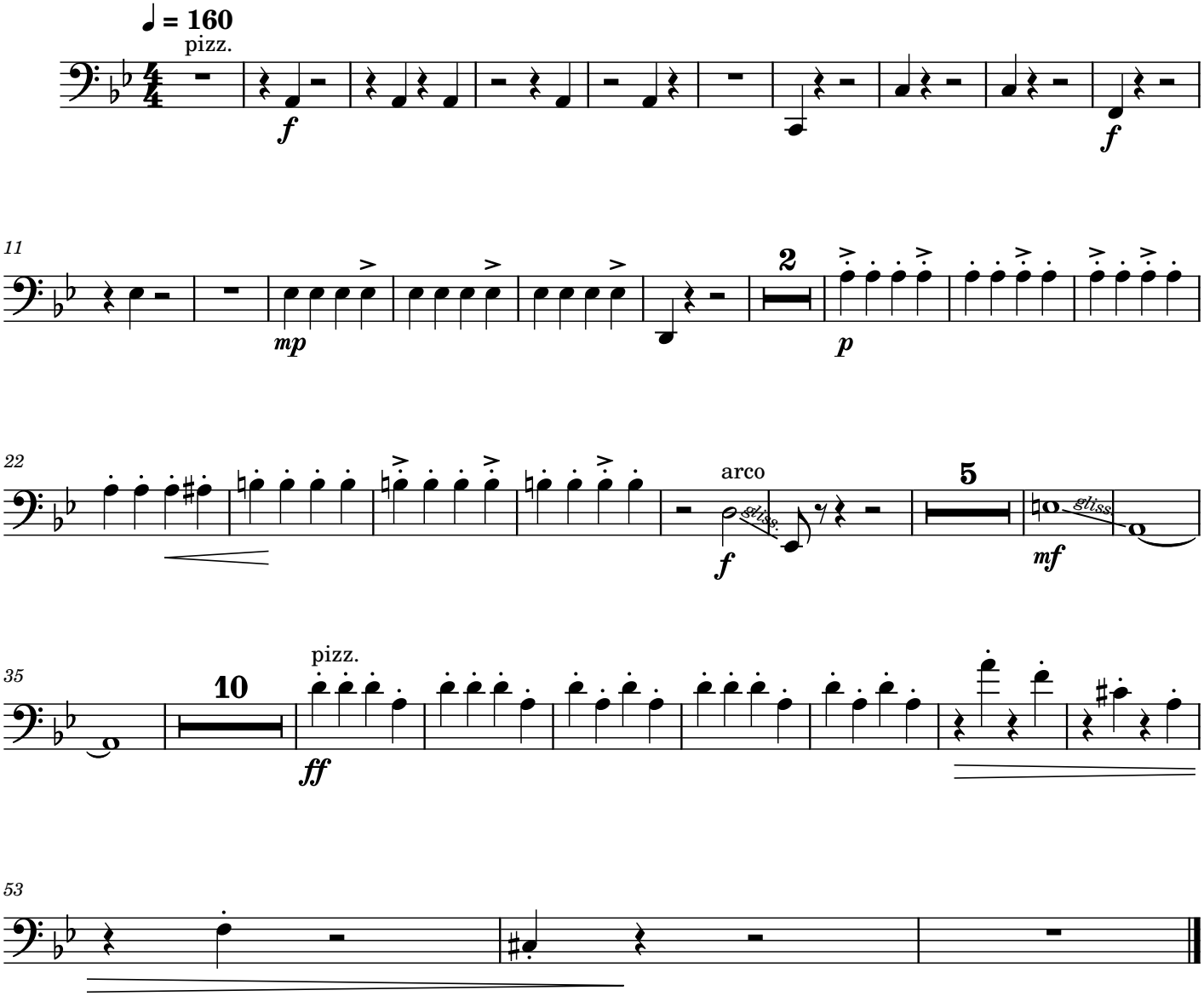
Maurice Ravel
L'Enfant et les Sortilèges