Clarinette en Si♭

4. Ding
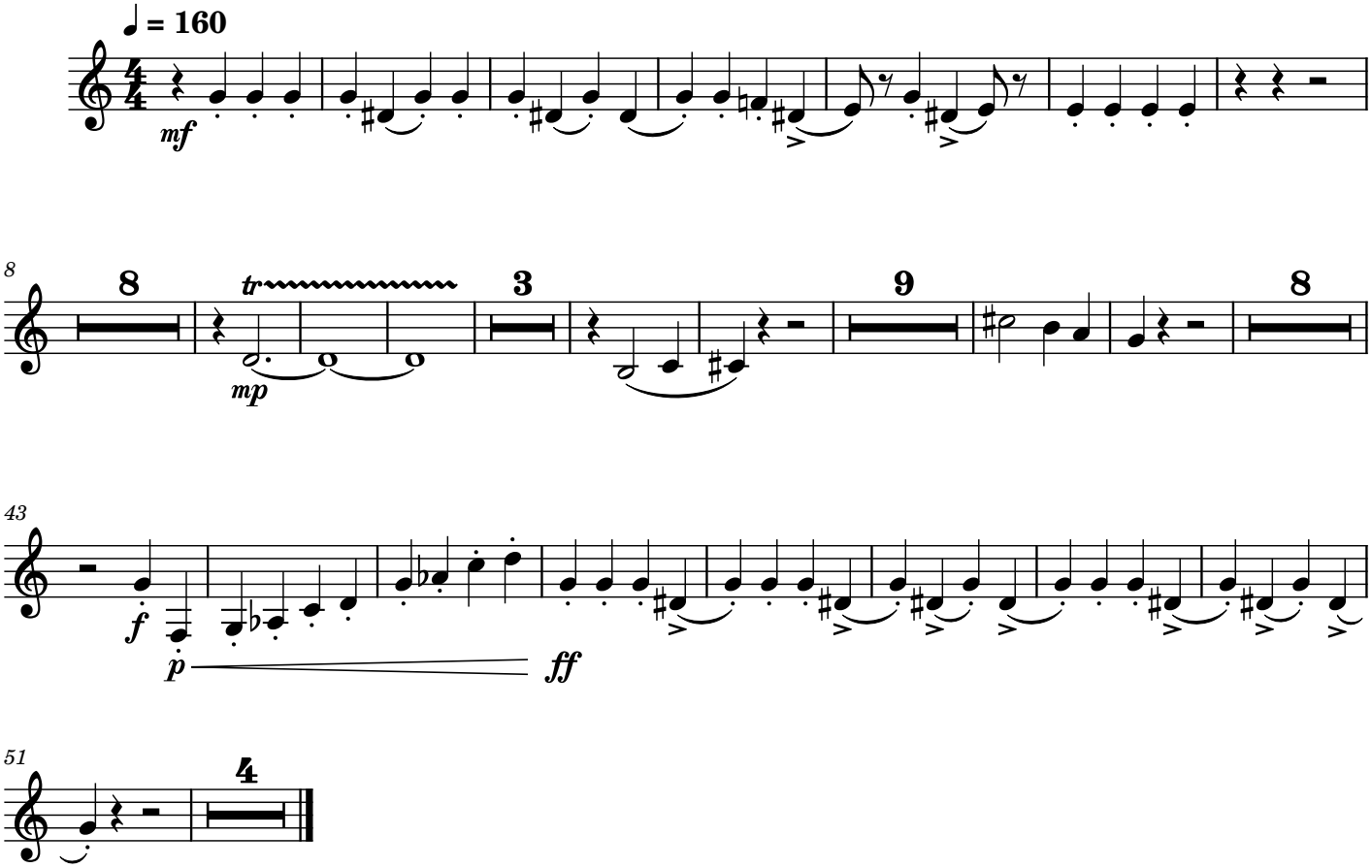
Maurice Ravel
L'Enfant et les Sortilèges